

Promotion Offer Code: ADO-100231

From: 11/10/2016 to 11/20/2016

PRODUCT	SKU	UPC	AMOUNT
CERES C3.5 BT Ceres C3.5BT Two-Way 3.5" Powered Studio Monitor Speaker with Bluetooth (Min: 1 / Max: 1)	PSC35BT	673454002977	\$15

How to Claim Your Rebate

In order to obtain a rebate, visit <http://adorama.4myrebate.com/?oc=ADO-100231> and enter the offer code shown. You will then complete your rebate form submission online. You must have internet access, a valid email address and a printer in order to claim this rebate
THIS DOCUMENT IS FOR INFORMATION ONLY.

REBATE SUMMARY:

- Offer Code: ADO-100231
- Rebate Amount: \$15.00
- Valid on orders made between: 11/10/2016 and 11/20/2016
- Must be postmarked: within 30 days of purchase
- Min Offer Item Qty per Claim: 1
- Max Offer Item Qty per Claim: 1
- Max Offer Item Qty per Household: 1
- Number of Claims Allowed Per Household: 1
- Only 1 rebate(s) per product, rebate, person, billing address, company, household.
- Only valid on purchases made at: Adorama Store or Adorama.com
- It is recommended to keep copies of all materials submitted for your records.

PROOF OF PURCHASE REQUIREMENTS:

- Signed Rebate Form • Original UPC Barcode Label • Original Serial Number Barcode Label • Copy of Invoice/Receipt or Packing List (Order confirmation E-mail not accepted)

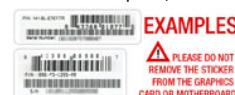

Terms and Conditions:

This rebate offer is available to qualifying end-user purchasers of a qualifying product. If any terms and conditions are not met the rebate will be denied. Distributors and dealers may not participate in this offer. The purchase date on your sales receipt, packing slip or invoice must be a date within the eligibility period indicated on the individual rebate application that you must print, sign and mail to the specified address obtained after registering online at <http://adorama.4myrebate.com>. The address on your rebate application must match the billing address on the receipt, packing slip or invoice. Limit One (1) items per qualifying rebate offer, per person, billing address, company, household and receipt/invoice/packing slip during the eligibility period, except where prohibited by law. Only one (1) rebate application per envelope. Any request postmarked or received after the eligibility period will be denied. If your rebate payment is \$4.00 or greater, you will receive a prepaid MasterCard® Reward Card. Prepaid card is issued by MetaBank®, Member FDIC, pursuant to a license by MasterCard International Incorporated (the "Reward Card"). MasterCard Reward Card is accepted at millions of locations worldwide. The Card will expire (4) four months after issuance, as noted by the "Valid Thru" date identified on the front of the Card. Funds expire at 12:00AM (GMT time) on the card expiration date. Once expired, this card is void and will not be replaced. Subject to applicable law, and except as otherwise provided in the Cardholder Agreement, this Card is not redeemable for cash. This Card cannot be used at ATMs. Read Cardholder Agreement for complete terms and conditions, including a binding individual arbitration clause. The Card is issued for loyalty, award, or promotional purposes and is not a gift card; nor is it intended for gifting purposes. If your rebate is less than \$4.00, you will be paid by check. In the event your rebate check is not cashed within ninety (90) days, the rebate offer expires and is void. Timely cashing of the rebate check is a necessary condition to obtain a rebate under this offer. Checks are void if not cashed within ninety (90) days of issuance and cannot be reissued. Neither the sponsor of the rebate ("Rebate Sponsor") nor the entity providing the rebate reward (the "Reward Vendor") is responsible for late, lost, misdirected or postage-due mail. Incomplete or illegible applications will be denied. Photocopies of UPCs are not accepted unless indicated on the rebate form. Offer only valid in the US (including Puerto Rico). Rebate Payable in US Dollars for US Residents. Offer subject to change at any time. Void where prohibited by law. Use of fictitious names, multiple addresses and PO Boxes to obtain additional rebates may constitute fraud, violate federal or state laws and may result in prosecution, imprisonment and/or fines, including under the U.S. Mail Fraud Statutes (18 USC, Section 1341 and 1342). Rebate application status updates, approval, denial, and other notices may be sent via e-mail. You may check the status of your rebate by visiting the link provided in your e-mail or visiting <http://adorama.4myrebate.com>. Please allow 3 weeks after mailing to make any inquiries regarding your rebate. Fulfillment of this rebate is subject to final approval by Adorama. Reward Vendor is not liable for non-fulfillment of offers by Adorama. Please note that all submitted documents become the property of the Reward Vendor, and cannot be returned. MasterCard is a registered trademark of MasterCard International Incorporated.

Please allow 3 weeks after mailing to make an inquiry regarding your rebate.